

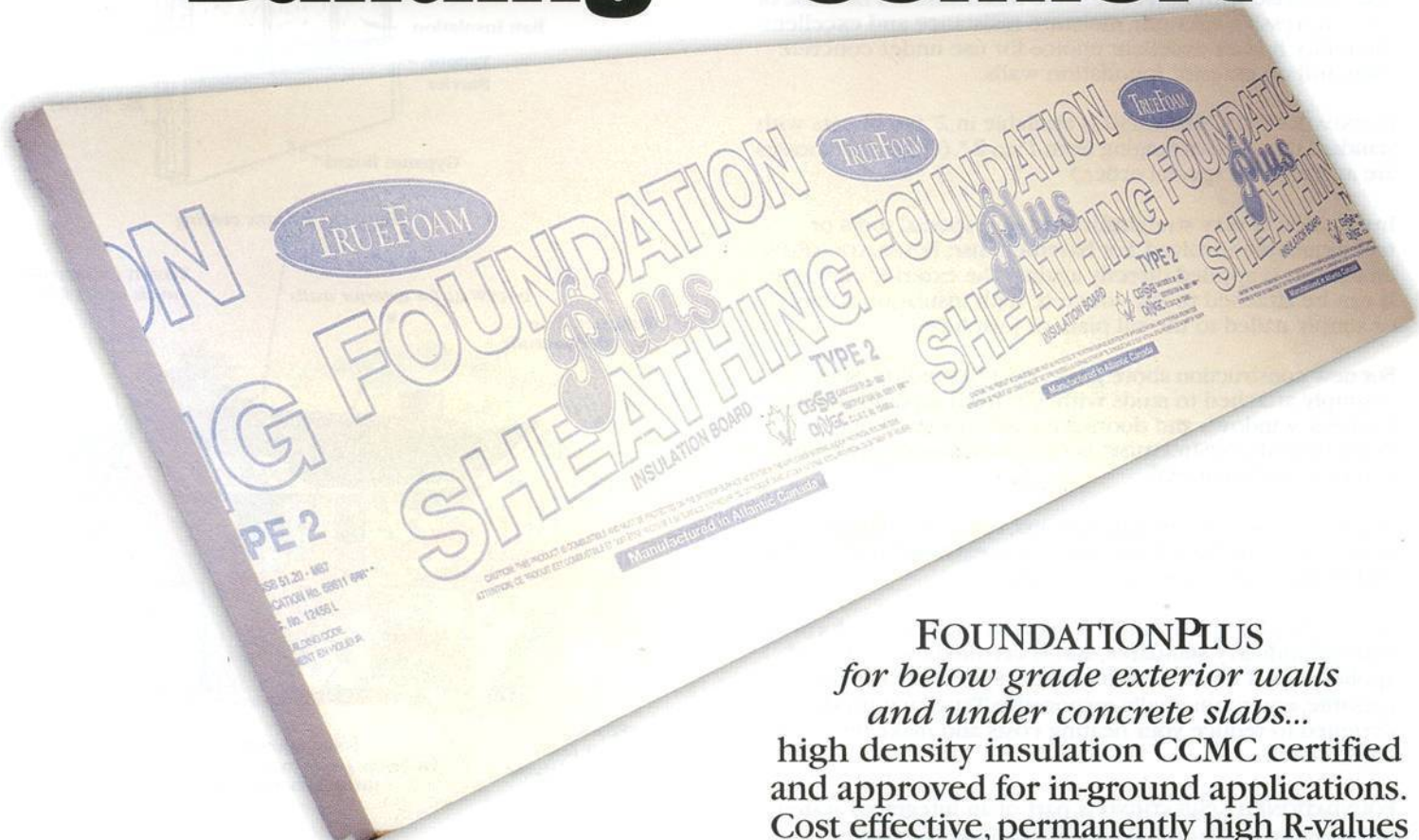

**Building *with* Technology
means
Building *for* Comfort**



FOUNDATIONPLUS
*for below grade exterior walls
and under concrete slabs...*
high density insulation CCMC certified
and approved for in-ground applications.
Cost effective, permanently high R-values
recommended for residential, commercial
and industrial applications.



FOUNDATION PLUS

TRUEFOAM FOUNDATIONPLUS/SHEATHING is a single product that efficiently meets a range of different exterior insulation challenges both below and above grade. Its versatility makes it a solid choice for new construction and home improvement applications.

FOUNDATIONPLUS/SHEATHING combines high thermal performance and resistance to moisture with economy and ease of installation. FOUNDATIONPLUS/SHEATHING is made from high density TRUEFOAM Type 2 expanded polystyrene (EPS), and serves both as insulation and exterior sheathing material.

Because EPS is breathable, FOUNDATIONPLUS/SHEATHING avoids the problems of trapped moisture, condensation and dry rot that can arise with non-breathable materials. And because of its compressive strength, moisture resistance and excellent durability, it is an excellent choice for use under concrete slabs and on exterior foundation walls.

FOUNDATIONPLUS/SHEATHING is available in 2' x 8' sheets with standard thicknesses ranging from 1" to 2". (Other thicknesses are available by special order.)

Installation is very straightforward - no special tools or techniques are involved. For basement use, FOUNDATIONPLUS/SHEATHING is applied directly against the exterior concrete. It can be attached to the concrete with insulation adhesive, or simply nailed to the sill plate or joist header.

For new construction above grade, FOUNDATIONPLUS/SHEATHING is simply attached to studs with 1/2" head galvanized nails. Corners, windows and doors are easily trimmed out. FOUNDATIONPLUS/SHEATHING is compatible with any type of exterior finish material.

In home improvement applications, FOUNDATIONPLUS/SHEATHING is installed directly over the existing building face, and finished with new siding or brick.

FOUNDATIONPLUS/SHEATHING is manufactured to conform to national industry standards, and is certified for in-ground applications. It is part of an integrated system of cost effective, versatile, environmentally responsible TRUEFOAM products designed to reduce your heating costs and make life more comfortable.

FOUNDATIONPLUS/SHEATHING is part of an integrated system of TRUEFOAM insulation products designed for cost effectiveness, durability and versatility. TRUEFOAM insulation products can substantially reduce heating costs while protecting the integrity and long-term comfort of your home.

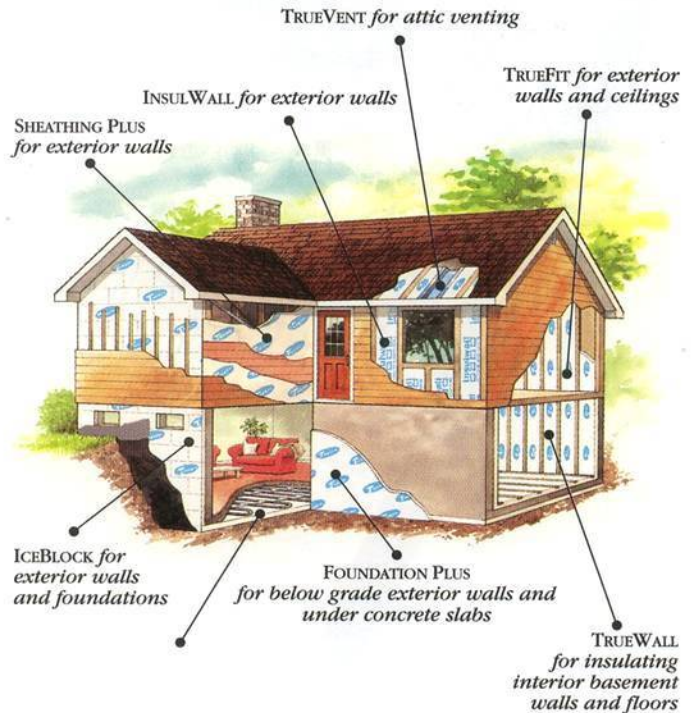
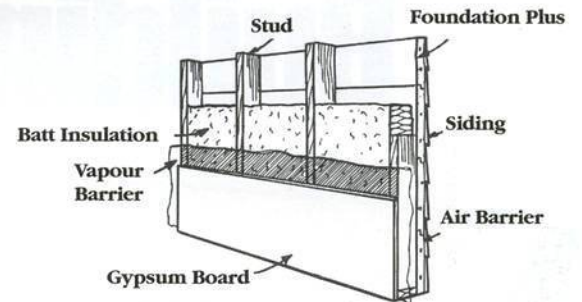
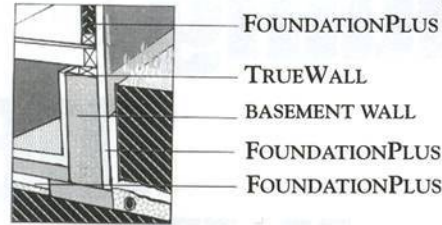
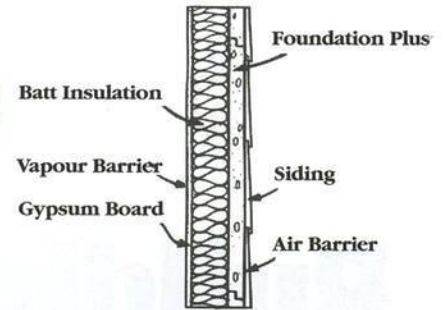

TrueFoam Solutions

11 Mosher Drive
 Dartmouth, Nova Scotia
 B3B 1L8
 Tel: 902-468-5440
 Tel: 1-800-565-1291
 Fax: 902-468-4691

120 Doak Road
 Fredericton, New Brunswick
 E3B 5C2
 Tel: 506-452-7868
 Tel: 1-800-565-3626
 Fax: 506-452-7866